Residenza
"L'ARCO "

Appartamento

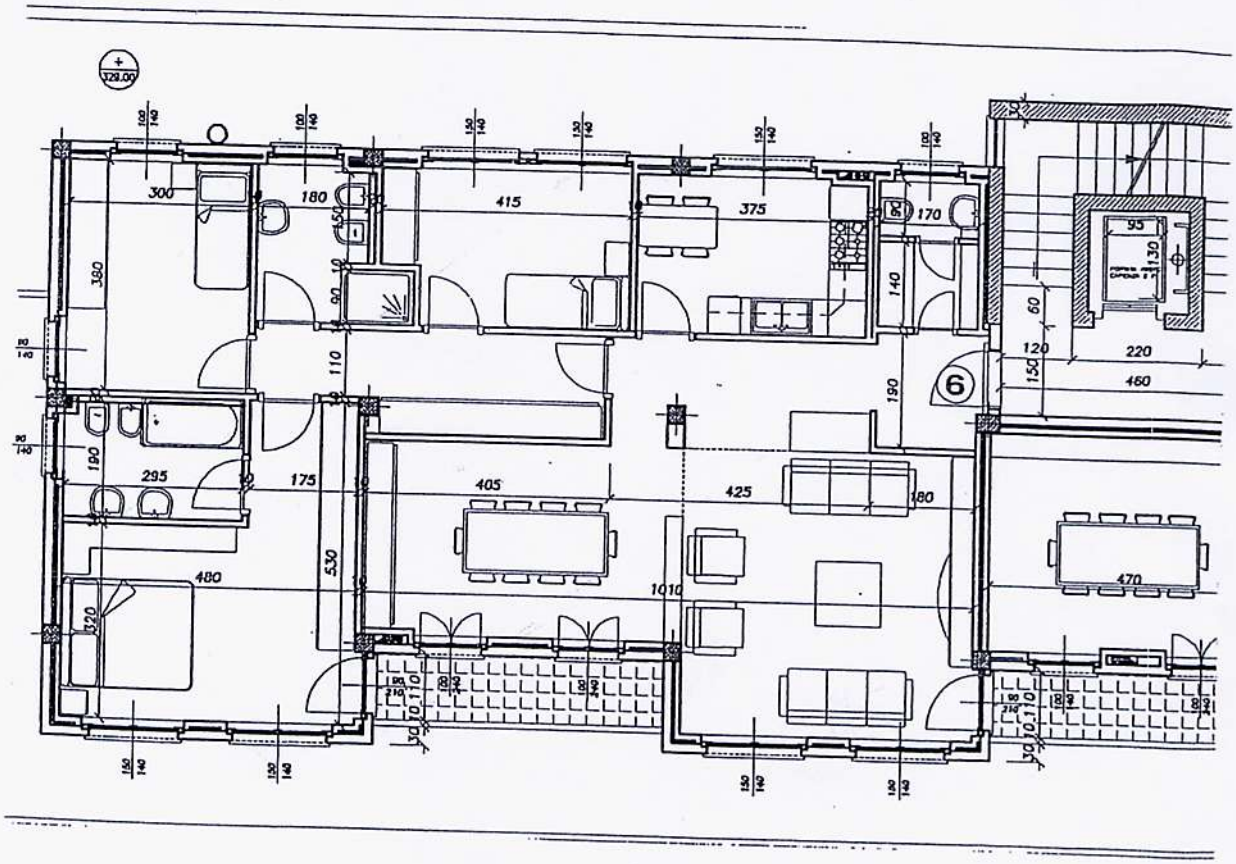

Campione d'Italia